

FRONT ELEVATION

SECTION - AA

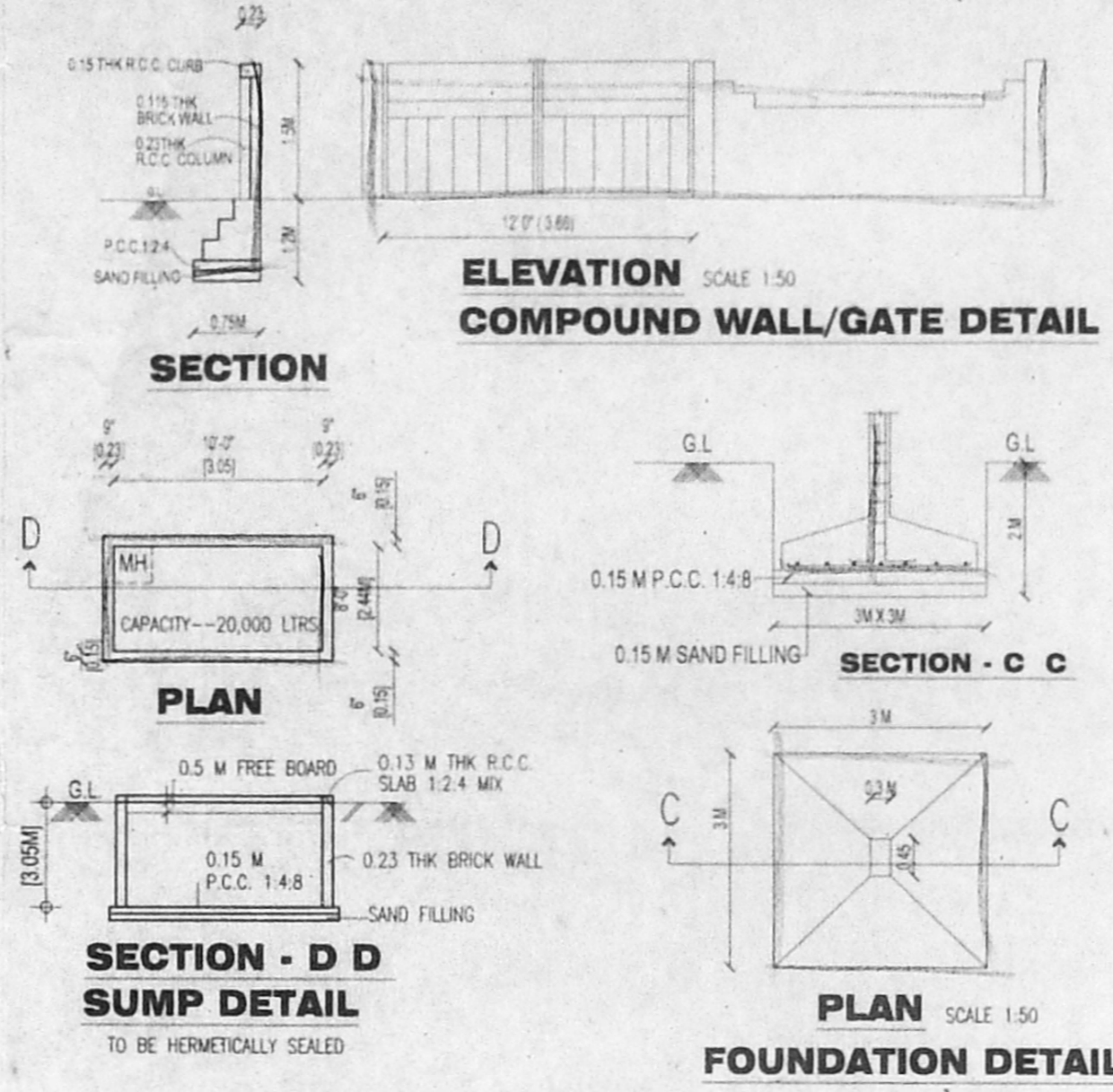

ELEVATION SCALE 1:50  
COMPOUND WALL/GATE DETAIL

SECTION

SECTION - B B

PLAN

SECTION - D D  
SUMP DETAIL  
TO BE HERMETICALLY SEALED

PLAN SCALE 1:50  
FOUNDATION DETAIL

SECTION - B B

PLAN  
WELL DETAIL  
HERMETICALLY SEALED

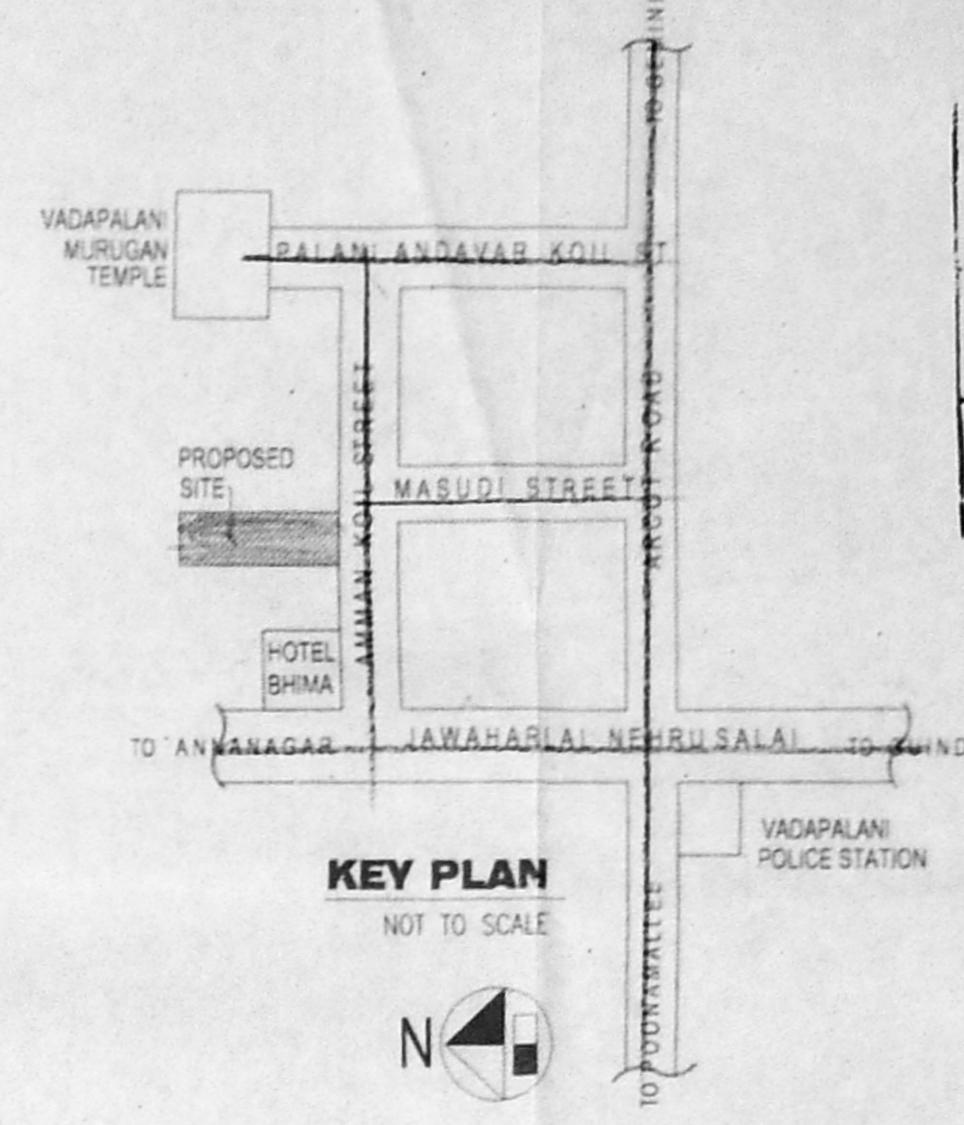

KEY PLAN  
NOT TO SCALE

APPROVED  
SUBJECT TO THE FOUNDATION IN THIS OFFICE LETTER No. 38436/04  
FOR MEMBER SECRETARY CHENNAI DEVELOPMENT AUTHORITY CHENNAI - 600 008.

Planing Permit No. 152/18/2005

20/4/05

RAIN WATER HARVEST SCALE 1:50

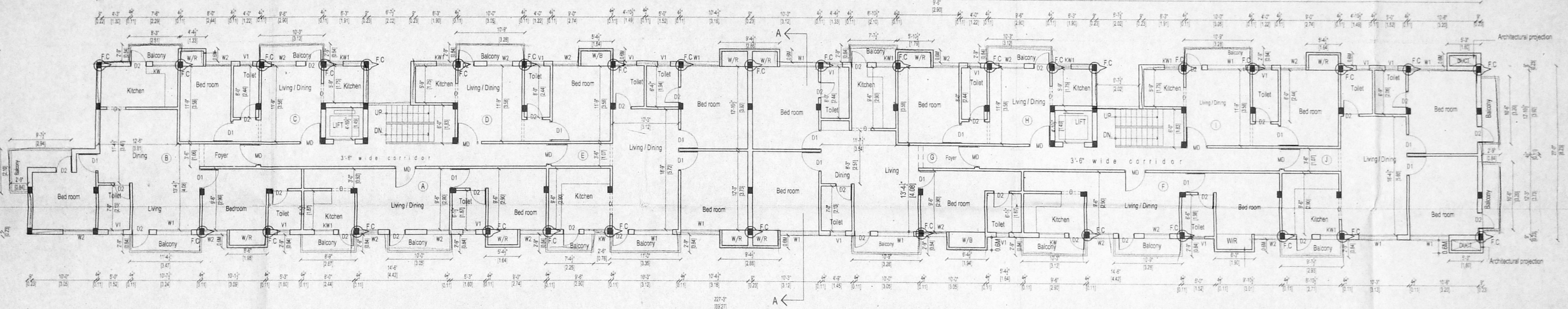

FIRST FLOOR PLAN

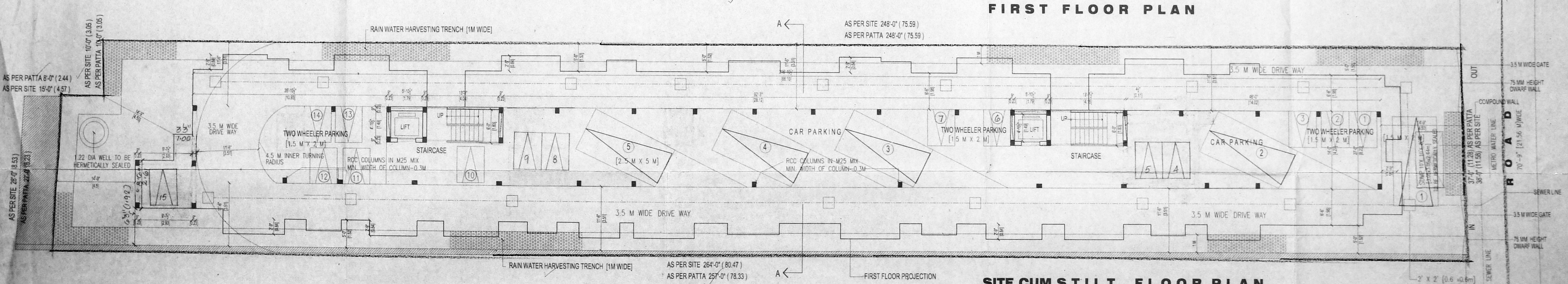

SITE CUM STILT FLOOR PLAN

**PLAN SHOWING THE PROPOSED FLATS AT 5 & 6 AMMAN KOIL STREET [OLD NO.9 / PYMASH NO. 1382 ] PULIYUR SHROTRIUM VILLAGE, VADAPALANI, CHENNAI-600 026; T.S.NO - 28, BLOCK NO.3, CORPN. DIV. NO - 117 , ZONE - B**

AREA STATEMENT		SQ.FT	SQ.M	ALLOWED F.S.I AREA (1.5)	
PLOT AREA AS PER SITE		10,100	938.31	15,105	1403.28
PLOT AREA AS PER PATTA		10,070	935.52	13,361	1241.21
GROUND FLOOR AREA		273	25.31		
FIRST FLOOR AREA		6,544	607.95		
SECOND FLOOR AREA		6,544	607.95		
TOTAL AREA		13,361	1241.21		

NOTE:  
F.C. - FLOATING COLUMN

SCHEDULE OF JOINERY	
MD - MAIN DOOR	33" X 70" - 1.00x2.10
D1 - DOOR	30" X 70" - 0.91x2.10
D2 - DOOR	26" X 70" - 0.76x2.10
W1 - WINDOW	6'-0" X 4'-6" - 1.80 X 1.37
W2 - WINDOW	4'-0" X 4'-6" - 1.20 X 1.37
KW - KITCHEN WINDOW	4'-0" X 3'-0" - 1.80 X 0.90
KW1 - KITCHEN WINDOW	3'-0" X 3'-0" - 1.80 X 0.90
V1 - VENTILATOR	2'-0" X 2'-0" - 0.60 X 0.60

COLOUR INDEX	
PROPOSED	[Symbol]
ROAD	[Symbol]
BOUNDARY	[Symbol]
WATER LINE	[Symbol]
SEWER LINE	[Symbol]

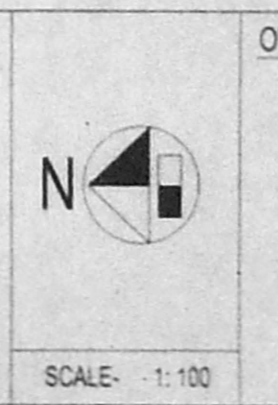

OWNER:  
N. Syath

LICENSED SURVEYOR  
ER. K. SELVAM  
BE (Civil), AMIE, C Eng(I), AIV.,  
CHARTERED ENGINEER & APPROVED VALUER,  
CLASS - I LICENSED SURVEYOR,  
Reg. No. 600/2005,  
1st FLOOR, 1st BLOCK,  
[NEAR ANNAPURASH SCHOOL]  
CHENNAI - 600 026  
CELL No. 9341282050

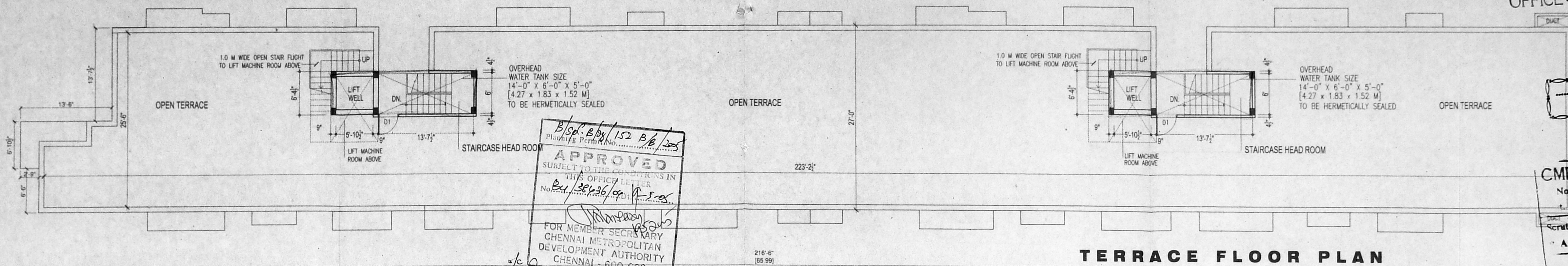

B/Spl. B/B/ 152 B/B/ 205  
 Planning Permt. No. ...  
**APPROVED**  
 SUBJECT TO THE CONDITIONS IN  
 THIS OFFICE LETTER  
 No. B.C. / 38436 / 04 / 18.05  
 FOR MEMBER SECRETARY  
 CHENNAI METROPOLITAN  
 DEVELOPMENT AUTHORITY  
 CHENNAI - 600 008.

Revised Plan  
 Dt. 18.4.95

CMDA (B) / 152 NO. 1  
 No. B.C. / 38436 / 04

**TERRACE FLOOR PLAN**

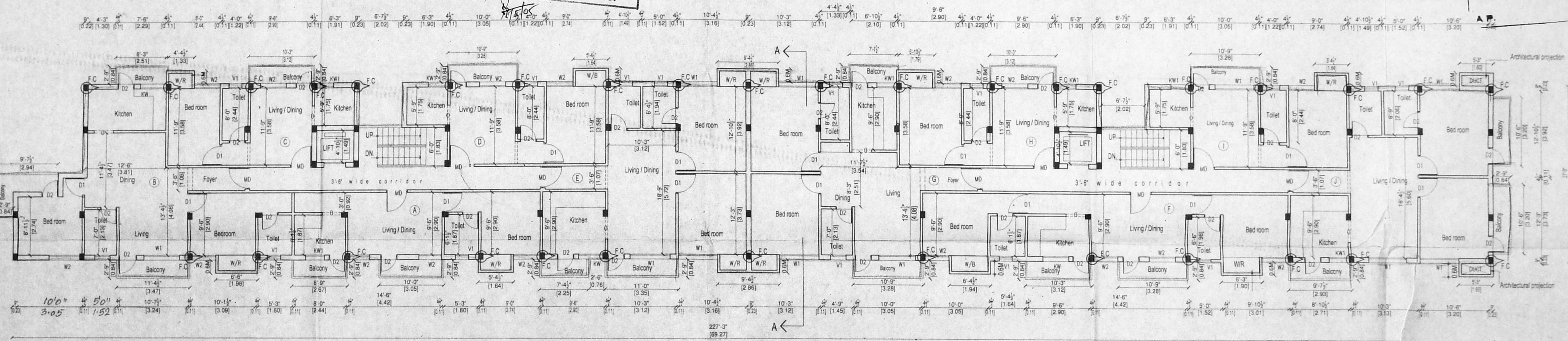

**SECOND FLOOR PLAN**

**PLAN SHOWING THE PROPOSED FLATS AT 5 & 6  
 AMMAN KOIL STREET, (OLD NO.9/PYMASH NO.1382)  
 PULIYUR SHROTRIUM VILLAGE, VADAPALANI,  
 CHENNAI-600 026. T.S.NO - 28, BLOCK NO . 3 ,  
 CORPORATION DIV. NO - 117, ZONE - 8**

**SPECIFICATIONS:**

FOUNDATION	RCC ISOLATED COLUMN FOOTING AND RCC PLINTH BEAMS	WOOD WORK	TEAK WOOD FOR MAIN DOORS - FIRST CLASS COUNTRY WOOD FOR ALL OTHER DOORS, WINDOWS & VENTILATORS
SUPER STRUCTURE	RCC COLUMNS & BRICK WORK IN CM 1:6 & PLASTERED IN CM 1:4 PLASTERED IN CM 1:4	PAINTING	WATER PROOF CEMENT PAINT FOR WALLS AND CEILING; SYNTHETIC ENAMEL PAINT FOR ALL WOOD WORKS
ROOFING	5" THK R.C.C SLAB IN MIX 1:2:4	WEATHERING COURSE	BRICK JELLY LIME CONCRETE LAID TO SLOPE AND COVERED WITH ONE COURSE OF MACHINE PRESSED TILES LAID IN CM 1:3
FLOORING	MOSAIC / CERAMIC TILE FLOORING		

**SCHEDULE OF JOINERY**

MD	- MAIN DOOR	- 3'3" X 7'0"	- 1.00x2.10
D1	- DOOR	- 3'0" X 7'0"	- 0.91x2.10
D2	- DOOR	- 2'6" X 7'0"	- 0.76x2.10
W1	- WINDOW	- 6'-0" X 4'-6"	- 1.80 X 1.37
W2	- WINDOW	- 4'-0" X 4'-6"	- 1.20 X 1.37
KW	- KITCHEN WINDOW	- 4'-0" X 3'-0"	- 1.80 X 0.90
KW1	- KITCHEN WINDOW	- 3'-0" X 3'-0"	- 1.80 X 0.90
V1	- VENTILATOR	- 2'-0" X 2'-0"	- 0.60 X 0.60

**COLOUR INDEX**

PROPOSED	- [Symbol]
ROAD	- [Symbol]
BOUNDARY	- [Symbol]
WATER LINE	- [Symbol]
SEWER LINE	- [Symbol]

**OWNER:**

N. S. Jaitu



SCALE- 1:100

**LICENSED SURVEYOR**

ER. K. SELVAM,  
 B.E. (Civil), AMIE, C. Eng (I), AIV,  
 CHARTERED ENGINEER & APPROVED VALUE  
 CLASS-I LICENSED SURVEYOR,  
 Reg. No. 60020/12005,  
 11th BLOCK,  
 SAPPALATHUR, CHENNAI-600 026.  
 (NEW MGR ADARSH SCHOOL)  
 PHONE No. 26562050  
 CELL No. 9841282050